ANNUAL MAXIMUM DAILY PRECIPITATION (GRAPHED)
WINNEMUCCA

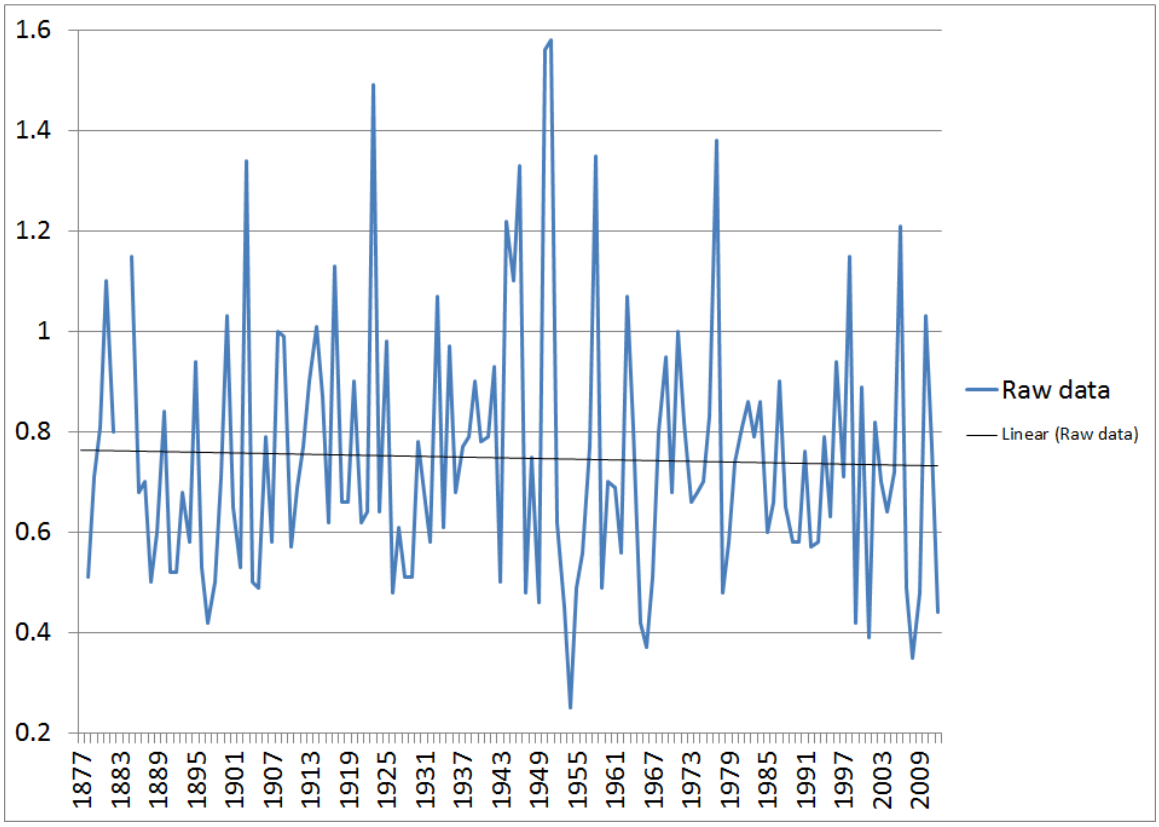

Note: Data may have been affected by the relocation of the observing site from downtown Winnemucca to Winnemucca Municipal Airport in September 1949. Use graph with caution.